ChE University Scholars Program (BSChE/MSChE(II))

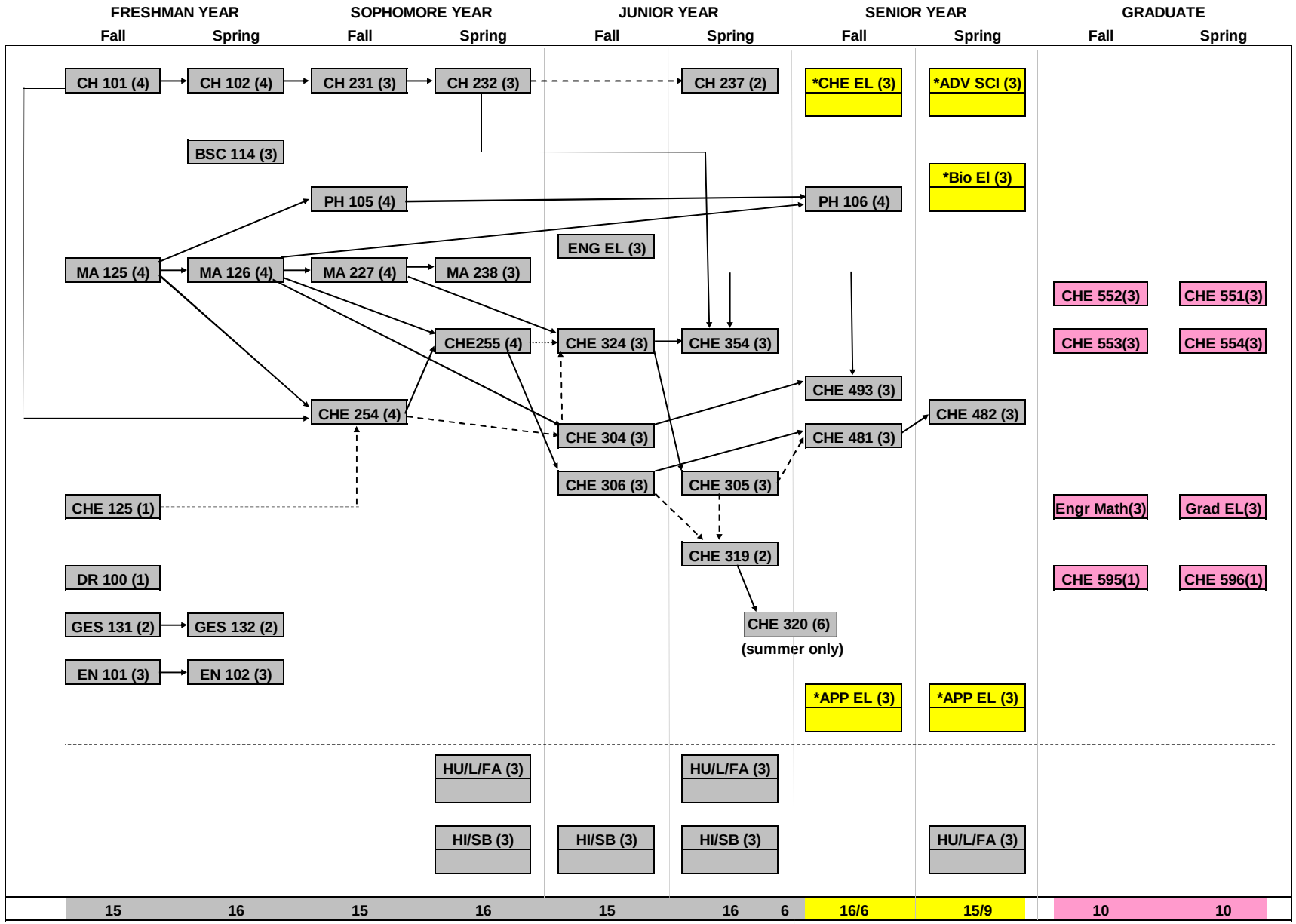

* Two of these courses may be taken at the 400 level the remainder must be at the 500 level
(The two courses at the 400 level may ONLY be counted for graduate credit if PRIOR approval
has been obtained from the Graduate School -- see http://graduate.ua.edu/forms/crse400.pdf)

Scholars_flowchart.xlsx